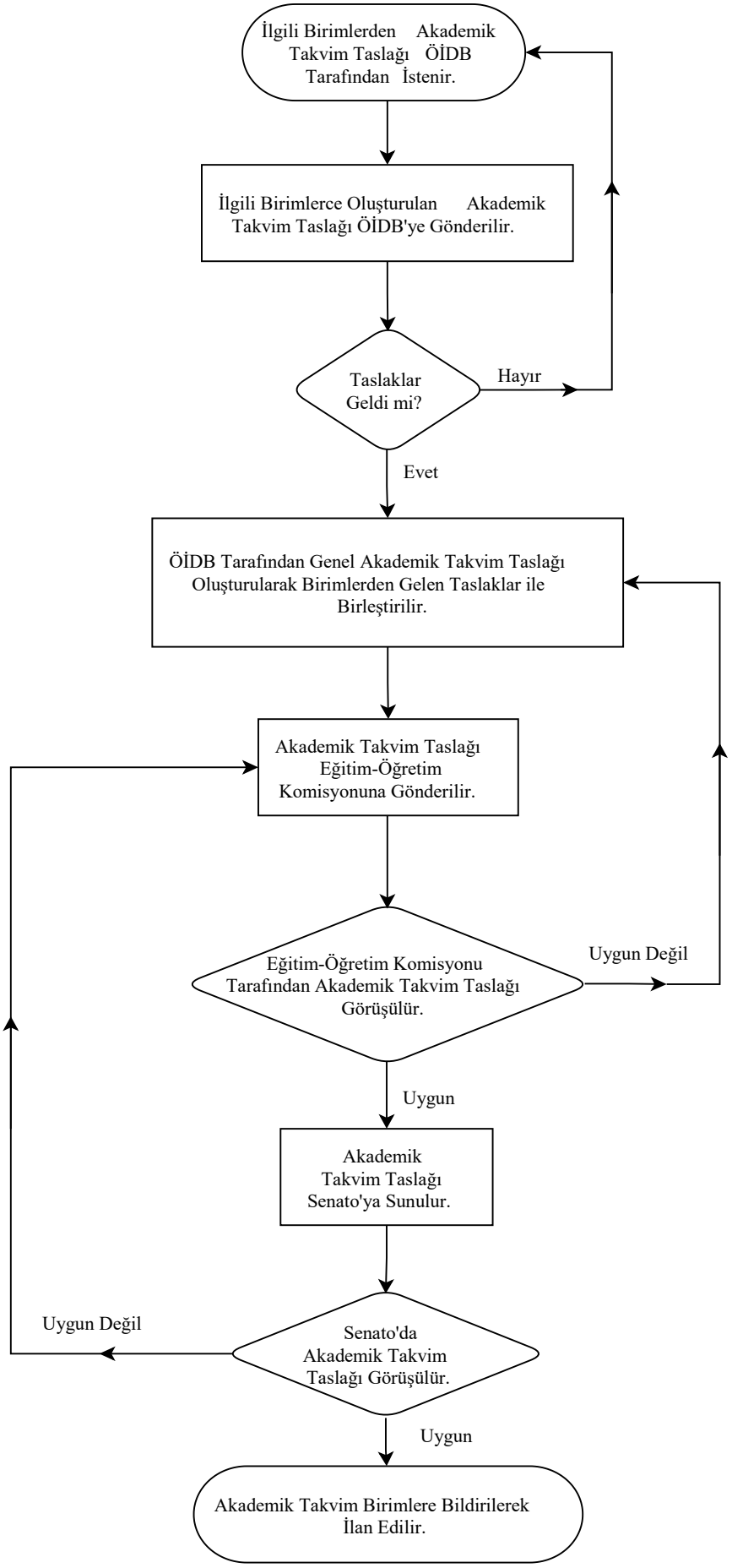# Akademik Takvimin Hazırlanması ve Duyurulması Süreci